

SIGN UP TODAY



# Rondeau Seminars

The Leader in Dental Continuing Education



## BROCK RONDEAU

D.D.S., I.B.O., D.A.B.C.P., D-A.C.S.O.D.,  
D.A.B.D.S.M., D.A.B.C.D.S.M.

DIPLOMATE INTERNATIONAL BOARD OF ORTHODONTICS  
DIPLOMATE AMERICAN BOARD OF CRANIOFACIAL PAIN  
DIPLOMATE ACADEMY OF CLINICAL SLEEP DISORDERS DISCIPLINES  
DIPLOMATE AMERICAN BOARD OF DENTAL SLEEP MEDICINE  
DIPLOMATE AMERICAN BOARD OF CRANIOFACIAL DENTAL  
SLEEP MEDICINE



# Orthodontics for General Dentists 2018-2019 Course Guide

Expand Your Practice  
Increase Your Income  
Revitalize Your Interest In Dentistry

OVER **23,000** DENTISTS HAVE  
ATTENDED DR. RONDEAU'S COURSES!

- Level I - Introduction to Orthodontics
- Diagnosis and Treatment of TMD
- Dentist's Role in Snoring and Sleep Apnea
- Level II - Orthodontics
- Case Finishing and Mechanics
- Orthodontic Staff Training
- Online Courses
- Ortho-TMD-Sleep Conference

1-877-372-7625  
[rondeauseminars.com](http://rondeauseminars.com)  
[info@rondeauseminars.com](mailto:info@rondeauseminars.com)

# Ortho-TMD-Sleep Conference



**DR. BROCK RONDEAU**  
*Diplomate International  
Board of Orthodontics  
Class II Malocclusions*



**DR. BRUCE MCFARLANE**  
*Orthodontist  
Carriere Motion Appliance  
and Invisalign®*



**DR. DANIEL KLAUER**  
*Diplomate American Board of  
Dental Sleep Medicine  
How to Implement Sleep  
Into a General Practice*



**SCOTT MANNING**  
*Practice Management Specialist  
How to Successfully Compete  
with Dental Corporations*



**DR. JAMISON SPENCER**  
*Diplomate American Board of  
Craniofacial Pain  
All TMJ Patients are Nuts, Right?  
How to Evaluate, Diagnose and Treat  
the Most Common TMJ Problems*



**DR. MARIO GONZALEZ**  
*Orthodontic Professor  
Implementing Orthodontics in  
the Modern General Practice:  
Easier Than You May Think*



**DR. GERMAN RAMIREZ-YAÑEZ**  
*Pediatric Specialist  
Early Treatment of Malocclusions:  
How Preventable and  
Interceptable are They?*

Caesars Palace, Las Vegas  
October 26 & 27, 2018



## CASE FINISHING: THE BASICS

Thursday, October 25, 2018

8:00 a.m. - 6:00 p.m.

Case Finishing Fee \$695

One day Hands-On wire bending course to help finish orthodontic cases more efficiently. Taught by Dr. Adrian Palencar. Most previous courses taught by Dr. Palencar have been sold out. Five other instructors available for hands-on lab exercises.

Experts Share Their Knowledge of  
Orthodontics, TMD and Sleep

## Conference Fee

*Participants must register 30 days prior to the course*

### EARLY BIRD REGISTRATION

(Before July 15, 2018)

Doctors \$1,195 / Staff \$245

### REGISTRATION

(After July 15, 2018)

Doctors \$1,495 / Staff \$295

### CAESARS PALACE, LAS VEGAS

Special room block rate.

Please reference Rondeau Seminars Ortho-TMD-Sleep Conference or code SCRON8 to be entered to win fabulous prizes.

DOCTORS  
SAVE  
\$300!

# Introduction / Table of Contents

ORTHO-TMD-SLEEP CONFERENCE	1
LEVEL I – INTRODUCTION TO ORTHODONTICS	3 - 10
Expand Your Practice	3
Philosophy of Orthodontic Treatment	4
Why Should You Take This Course?	5
Carriere Motion Appliance	6
Learn the Latest Functional Appliances	7 - 8
4 Sessions	9
Course Fee & Dates	10
Instructors	11
ORTHODONTIC STAFF TRAINING PROGRAM	12
LEVEL II – ORTHODONTICS	13 - 14
Take Your Practice to the Next Level	13
Case Diagnosis & Discussion Each Session	14
DIAGNOSIS AND TREATMENT OF TMD	15
DENTIST'S ROLE IN SNORING AND SLEEP APNEA	16
CASE FINISHING AND MECHANICS	17
ONLINE COURSES	18
REGISTRATION	18

## Testimonials

*"This course literally changed my life. I am now working less, making more money, loving every minute of it."*

- **Dr. Tamara Gant**

*"I have been to many courses around the country and out of country (England). This is the most organized course ever!"*

- **Dr. Alla Aver**

*"After this course I feel I can actually plan cases and help a lot of people change their smile to improve their health, comfort, function and aesthetics and become profitable doing it. This is what I have been looking for."*

- **Dr. Corey Warrenbrand**



BROCK RONDEAU, D.D.S., I.B.O., D.A.B.C.P., D-A.C.S.D.D.,  
D.A.B.D.S.M., D.A.B.C.D.S.M

## Affiliation with IAO

International Association For Orthodontics

Dr. Rondeau is a past president and master senior instructor for the IAO and recommends all course participants become members of this organization which is designed to support general dentists who offer orthodontic services to their patients. The IAO has been assisting general and pediatric dentists for the past 50 years. Dentists are encouraged to continue their education in orthodontics and to try and move up the tiers of membership.

Level I	Associate	
Level II	Active	150 hours of CE
Level III	Fellow	300 hours, 5 cases
Level IV	Diplomate (Board Certified)	500 hours, 10 cases

It is extremely important for general dentists to receive proper training that will enable them to achieve their credentials from the IAO. This will give them more credibility in the eyes of their patients as well as their orthodontic colleagues. **Dr. Rondeau achieved his Diplomate status in 1988 (Board Certified).**

NOW AVAILABLE

The Rondeau Seminars App



# Level I Introduction to Orthodontics

\*Also Available Online\*

Expand  
Your  
Practice

**Why Refer?**  
Why refer out **50**  
orthodontic patients  
a year at **\$5,500** per case  
when you can retain  
**\$275,000** within your  
practice?

## Course Objectives

The purpose of this comprehensive program is to teach general and pediatric dentists how to diagnose and treat simple orthodontic cases. Emphasis will be placed on thorough records and diagnosis. Treatment will involve using a combination of functional appliances, mainly in mixed dentition and fixed orthodontic braces (straight wire technique) in permanent dentition. Dr. Rondeau's systematic approach, organization and marketing tips make incorporating orthodontics into the general practice relatively easy.

## Continuing Education Credits

This course is recognized by the International Association for Orthodontics and the Academy of General Dentistry for continuing education credits. **56 Hours Lecture / 82 Hours Participation** (upon completion of all tests and lab exercises) **Total 138 Hours!**

## Clinical Experience

Dr. Rondeau's clinical experience of over 35 years has revealed that parents want Two Phase treatment for their children. Parents want the developing malocclusions treated as early as possible. Therefore, if clinicians want to increase the size of their practices, they must become more knowledgeable in the utilization of functional appliances. All participants will receive 4 course manuals, 1 for each session with over 220 pages in each manual. Each manual has several cases, in color, from start to finish to help the course participant to learn to treat simple cases.

## Case Review

Dr. Rondeau and the Assistant Instructors will review all new and progress cases at no charge throughout the course. Participants are encouraged to bring all cases presently under treatment.



IMPACTED CUSPIDS



STRAIGHT TEETH NON EXTRACTION



DEEP OVERBITE



NORMAL OVERBITE STRAIGHT TEETH



COIL SPRINGS DISTALIZE MOLARS



MOLARS DISTALIZED 5mm



NARROW SMILE AGE 7



BROAD SMILE AGE 13

**138  
Hours!**

# Level I Introduction to Orthodontics

\*Also Available Online\*

## Philosophy of Orthodontic Treatment

**You Must Treat Early**  
 90% of the face is developed by age 12. If you want to guide the growth of your younger patients, you must treat early with functional appliances.



CONSTRICTED ARCH



BROAD ARCH



LABIALLY DISPLACED CUSPID



STRAIGHT TEETH



NARROW SMILE



BROAD SMILE



CONSTRICTED LOWER ARCH



BROAD LOWER ARCH NON EXTRACTION

## The Benefits of Functional Philosophy

- Functional Appliances
- Non-Extraction
- Functional Jaw Repositioning Appliances
- Advance Mandible
- Full Maxillary Lip
- Wide Arches
- Broad Smiles
- Healthy TMJ

## Phase One

Orthopedic Phase Age 4 - 12  
 Mixed Dentition - Functional Appliances

- Constricted Maxillary Arch
- Posterior Crossbite
- Constricted Mandibular Arch
- Anterior Crossbite
- Thumbsucking Habit
- Mouth Breathing
- Airway Problem
- Retrognathic Mandible
- Deep Overbite & Bruxism
- Mid Face Deficiencies

## Phase Two

Orthodontic Phase Age 12 - 14  
 Permanent Dentition  
 Fixed Braces

- Straighten the Teeth

## Two Phase Orthodontic Treatment

The objective of early treatment is to develop the arches to avoid the extraction of permanent teeth. Parents are constantly asking general dentists to provide interceptive orthodontic treatment for their children.

# Level I Introduction to Orthodontics

\*Also Available Online\*

Why Should You Take This Course?

## Increased Income

If you add orthodontics to your practice, your income will increase significantly. It has been estimated that 70% of the children in your practice have some form of malocclusion. If you have 300 children in your practice:

**70% x 300 children = 210 children with malocclusion**

**210 x \$5,500 per case = \$1,155,000**

The great thing about offering orthodontics in your practice is that you do not have to do any external marketing, the patients are already there. The other important factor is that all parents want what is best for their children. They want orthodontics and will therefore pay for it. One of the top practice management consultants in the world, Howard Farran, said, "When was the last time a mother asked for a 3-unit bridge? They ask about their child's crooked teeth on a daily basis."

## 2 Free Staff Members

Dentists are encouraged to have 2 staff members come to session #1 at no charge. Staff need to learn about orthodontic records as well as early orthodontic treatment for children so they can help incorporate orthodontics in your general practice.

## Immediate Income Start 5 Cases

Participants will be encouraged to start 5 orthodontic cases during the course that will provide them with immediate income to pay for the course. The course fee is also tax deductible.

## Course Repetition

Many course participants want to repeat the course because Dr. Rondeau is constantly updating the course content and showing new cases. Participants who refer a colleague to the course may repeat at no charge; otherwise, participants can repeat the course at half the fee. If you would like to repeat Level I online please call for details on discounts.

## Hands-On Lab Exercises

Participants will trace cephalometric x-rays, place brackets and wires on typodonts, prepare complete records for 5 orthodontic cases, bend sectional archwires and utility arches, place rocking chair curves and step-up, step-down bends in archwires, and learn to adjust clasps and labial bows on functional appliances.

## Session #3 and #4 Case Diagnosis

Course participants will receive instruction on how to put their cases in PowerPoint format. New and progress cases will be put on a flash drive and presented to all the course participants at each session. Multiple cases will be presented which will greatly enhance each participant's ability to diagnose and treatment plan numerous ortho cases.

## ONLINE STUDY CLUB

### Silver Membership: \$100/Month

**1. Case Diagnosis: 6 per year**  
Value: \$150/case x6 = \$900

**2. \$200 Discounts on Internet Courses:**  
Level II - Orthodontics  
Sleep Course  
TMD Course  
Value: \$600

**3. Monthly Practice Tips with Scott Manning, MBA**

**4. Monthly Webinars Dr. Rondeau**

**5. Dr. Rondeau's Book on Early Treatment**

**6. Bi-Weekly Q&A with Our Instructors:** Submit questions 1 week in advance and receive detailed answers every 2 weeks

**7. Featured Case of the Month:** Dr. Rondeau will feature 1 member's case each month

### Gold Membership: \$200/Month

**1. Case Diagnosis - 1 per month (12 total)**  
Value: \$150/case x12 = \$1,800

**2. \$200 Discounts on Internet Courses:**  
Level II - Orthodontics  
Sleep Course  
TMD Course  
Value: \$600

**3. Weekly Practice Tips with Scott Manning, MBA**

**4. Monthly Webinars Dr. Rondeau**

**5. 5 Copies of Dr. Rondeau's Book on Early Treatment**

**6. Featured Case of the Month:** Dr. Rondeau will feature 1 member's case each month

**7. Access to All Archived Webinars Including Featured Cases**

**8. Access to Monthly Videos From Dr. Rondeau's Online Courses**

**9. Access to Audio Presentations From Scott Manning, MBA:** Designed to challenge your practice to increase production and communication

# Carriere Motion Appliance

## "New" Appliance Class II Correction

*Dr. Carrière's Philosophy: "Treat Sagittal First"*



Carriere Bar goes from mesial of the maxillary cuspid to midpoint of upper first molar. Most popular sizes are 23, 25 and 27.

Bracket lower second molars.

Lower Essix retainer.

Cut out window lower second molars.

Class II elastics from upper cuspid to lower second molar.



CUSPID TO FIRST MOLAR  
ESSIX RETAINER



ESSIX RETAINER  
BRACKET SECOND MOLAR



CLASS II CUSPID



2 MONTHS  
CLASS I CUSPID



CLASS II CUSPID



CLASS I CUSPID



OVERJET 6mm



OVERJET 2mm



DEEP OVERBITE



NORMAL OVERBITE

# Level I Introduction to Orthodontics

\*Also Available Online\*

Learn The Latest Functional Appliances



TANDEM APPLIANCE

## Tandem

The new Tandem Appliance is ideal for the treatment of Class III skeletal patients with midface deficiencies in the mixed or early permanent dentition. The upper part is fixed and consists of a Maxillary Banded Hyrax with two buccal arms with hooks distal to the cuspids for Class III nighttime elastics. The lower part is also fixed and consists of four bands with buccal tubes on the lower first molar bands. At night, a facebow inserts into the molar tubes and has anterior hooks for Class III elastics. Correction of the Class III malocclusions in mixed dentition can prevent orthognathic surgery later on.

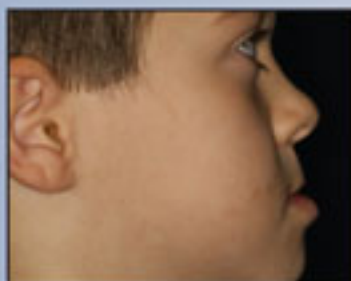

CLASS III SKELETAL  
MID FACE DEFICIENCY



CLASS I SKELETAL  
8 MONTHS LATER



MARA APPLIANCE

## MARA

The new MARA (Mandibular Anterior Repositioning Appliance) is ideal for non-compliant patients with Class II skeletal malocclusions and deficient mandibles. It is well tolerated by the patient since the attachments are soldered to stainless steel crowns on the first molars. It is a fixed functional appliance that is worn 24 hours per day which virtually guarantees success. The MARA appliance is the appliance of choice for patients over age 11. Since 70% of all malocclusions are Class II and the vast majority have deficient mandibles, this is the ideal fixed appliance for the treatment of Class II skeletal malocclusions.

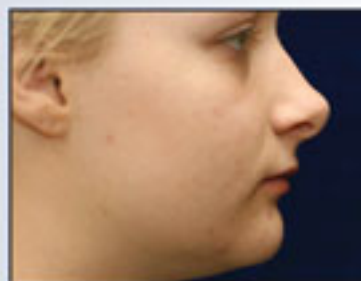

RETROGNATHIC PROFILE



STRAIGHT PROFILE  
8 MONTHS LATER



MOLARS DISTALIZED 4mm  
ARCH EXPANDED 7mm

## Molar Distalization Appliance

Nickel Titanium coil springs are extremely efficient at distalizing molars, developing arches transversely, or advancing anterior teeth. No patient cooperation is required since these appliances are activated with self-adjusting nickel titanium coil springs which apply light, continuous forces to the teeth and arches. These appliances can be used on either the upper or lower arches in either the mixed or permanent dentition.



# Level I Introduction to Orthodontics

\*Also Available Online\*

Learn The Latest Functional Appliances



TWIN BLOCK APPLIANCE

## Twin Block

This functional appliance consists of two bite blocks, upper and lower, which interlock at 70°. Twin Blocks are designed so the mandible is held in a protrusive position. This appliance is ideal in cases with large overjets when the mandible is recessive. This is a comfortable appliance to wear as patients rarely have problems speaking or eating with the appliance. It can be used in combination with vertical elastics to correct a deep overbite. The activation of the midline screws assist with the transverse development. Since 80% of Class II malocclusions have deficient mandibles, the Twin Block is a must for the treatment of the majority of Class II cases for patients under age 11 who are good cooperators.



OVERJET 6 mm

NORMAL OVERJET | 7 MONTHS LATER



RETROGNATHIC PROFILE

STRAIGHT PROFILE  
7 MONTHS LATER

## Rick-A-Nator

This popular fixed functional appliance consists of an incisal ramp located lingual to the maxillary anteriors, connected to the maxillary first molar bands via two .050 connector wires. Patient compliance is excellent and this appliance is ideal for mandibular advancement when the overjet is less than 4mm. Deep overbite correction is made easier with the Rick-A-Nator and vertical elastics. It dramatically improves the



RICK-A-NATOR FIXED FUNCTIONAL APPLIANCE

patient's profile and health of the TMJ. When worn in combination with a straight wire appliance, treatment time is significantly shortened.



RETROGNATHIC PROFILE

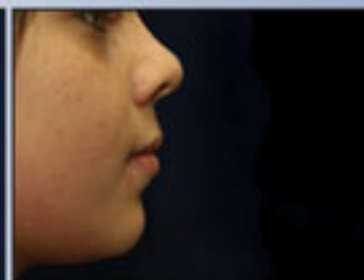

STRAIGHT PROFILE



DEEP OVERBITE



NORMAL OVERBITE



DEEP OVERBITE  
BRUXING, HEADACHES



NORMAL OVERBITE NO HEADACHES

# Level I Introduction to Orthodontics

\*Also Available Online\*

## 4 Sessions

Session 1	Session 2	Session 3	Session 4
<p><b>Early Treatment Mixed Dentition, Functional Appliances, Records, Cephalometrics</b></p>	<p><b>Straight Wire Mechanics, Class II Treatment, Twin Block, Rick-A-Nator, Bracketing, Banding</b></p>	<p><b>TMJ, Sagittal Appliance, Airways, Class III Treatment, Utility Arches, Splint Therapy, Tandem Appliance</b></p>	<p><b>Open Bite Cases, Impacted Cusps, Clear Braces, Finishing, Retention, Molar Distalization</b></p>
<ol style="list-style-type: none"> <li>1. <b>Philosophy of Orthopedic Orthodontic-TMJ Treatment</b></li> <li>2. <b>Diagnostic Records</b> <ul style="list-style-type: none"> <li>• Treatment Chart</li> <li>• Study Models</li> <li>• Cephalometric Film</li> <li>• Panorex</li> <li>• Digital Photos</li> <li>• TMJ History</li> <li>• TMJ Exam</li> <li>• Perio Exam</li> </ul> </li> <li>3. <b>Cephalometrics as a Diagnostic Tool</b></li> <li>4. <b>Introduction to Cephalometrics</b> <ul style="list-style-type: none"> <li>• Landmarks</li> <li>• Ceph Equipment Available</li> <li>• Important Points, Angles, Planes</li> <li>• Airways</li> </ul> </li> <li>5. <b>Habit Breaking Appliances</b> <ul style="list-style-type: none"> <li>• Fixed MX Banded Hyrax with Crib</li> </ul> </li> <li>6. <b>Removable Maxillary Expansion Appliances Schwarz Appliance</b> <ul style="list-style-type: none"> <li>• Posterior Crossbites</li> <li>• Single Tooth Anterior Crossbites</li> </ul> </li> <li>7. <b>Removable Molar Distalization Appliance</b> <ul style="list-style-type: none"> <li>• Posterior Sagittal</li> </ul> </li> <li>8. <b>Removable Mandibular Expansion Appliances</b> <ul style="list-style-type: none"> <li>• Schwarz</li> </ul> </li> <li>9. <b>Fixed Expansion Appliance</b> <ul style="list-style-type: none"> <li>• Hyrax</li> <li>• Banded Hyrax Appliance</li> <li>• Transforce Transverse Appliance</li> </ul> </li> <li>10. <b>Practice Management</b> <ul style="list-style-type: none"> <li>• Initial Visit</li> <li>• Records Appointment</li> <li>• Consultation Appointment</li> <li>• Financial Agreement</li> <li>• Submission of Insurance Claims</li> <li>• Informed Consent</li> <li>• Fees for Phase I Orthodontics</li> <li>• Fees for Phase II Orthodontics</li> </ul> </li> </ol>	<ol style="list-style-type: none"> <li>1. <b>Introduction to Straight Wire Appliances</b> <ul style="list-style-type: none"> <li>• Treatment Objectives</li> <li>• Six Keys to Occlusion</li> </ul> </li> <li>2. <b>Four Stages of Modified Straight Wire Technique</b></li> <li>3. <b>Indications and Properties of Various Archwires</b> <ul style="list-style-type: none"> <li>• .014 &amp; .018 Copper Nitium*</li> <li>• .019 x .025 Variable Force 3</li> <li>• .019 x .025 Multi Braid</li> <li>• .019 x .025 CNA Beta Titanium</li> </ul> </li> <li>4. <b>Sectional Archwires</b> <ul style="list-style-type: none"> <li>• .014 and .016 Stainless Steel</li> <li>• Lab Exercises</li> </ul> </li> <li>5. <b>Tying</b> <ul style="list-style-type: none"> <li>• Stainless Steel</li> <li>• SAFE-T-TIES</li> </ul> </li> <li>6. <b>Separators</b> <ul style="list-style-type: none"> <li>• Elastometric</li> <li>• Brass</li> </ul> </li> <li>7. <b>Elastics</b> <ul style="list-style-type: none"> <li>• Different Types</li> <li>• Clinical Indications</li> </ul> </li> <li>8. <b>Open and Closed Coils</b></li> <li>9. <b>Power Chain</b> <ul style="list-style-type: none"> <li>• Close Anterior Spaces</li> <li>• Close Posterior Spaces</li> </ul> </li> <li>10. <b>Class II Malocclusions</b> <ul style="list-style-type: none"> <li>• Diagnosis</li> <li>• Treatment Planning</li> <li>• Mechanics</li> </ul> </li> <li>11. <b>Functional (Orthopedic) Appliances</b> <ul style="list-style-type: none"> <li>• Rick-A-Nator (Deep Overbite)</li> <li>• Twin Block &amp; Twin Block II (Mandibular Advancement)</li> </ul> </li> <li>12. <b>Advanced Cephalometrics</b></li> <li>13. <b>Bracketing Technique</b></li> <li>14. <b>Banding of Molars</b></li> <li>15. <b>Hands-On Placement of Orthodontic Brackets and Wires on Typodonts</b></li> </ol>	<ol style="list-style-type: none"> <li>1. <b>Importance of TMJ in Orthodontics</b> <ul style="list-style-type: none"> <li>• TMJ History Form</li> <li>• TMJ Examination</li> <li>• Range of Motion</li> <li>• Hands-On Palpation of TMJ Muscles by Course Participants</li> </ul> </li> <li>2. <b>Anatomy of the Temporomandibular Joint</b></li> <li>3. <b>Anterior Sagittal</b> <ul style="list-style-type: none"> <li>• Indications, Adjustments</li> </ul> </li> <li>4. <b>Class III Malocclusion</b> <ul style="list-style-type: none"> <li>• Non-Surgical Treatment</li> <li>• Diagnosis</li> <li>• Treatment Planning</li> <li>• Mechanics</li> </ul> </li> <li>5. <b>Airways</b> <ul style="list-style-type: none"> <li>• How Naso-Respiratory Functions Can Affect Craniofacial Growth</li> <li>• Role of Mouth Breathing in Causing Malocclusions</li> </ul> </li> <li>6. <b>Tomograms X-rays</b></li> <li>7. <b>Utility Arches</b> <ul style="list-style-type: none"> <li>• Torque and Intrude Incisors</li> <li>• Lab Exercises</li> </ul> </li> <li>8. <b>Different Types of Splints</b> <ul style="list-style-type: none"> <li>• Daytime Repositioning Splints</li> <li>• Nighttime Splints to Prevent Bruxing</li> </ul> </li> <li>9. <b>Tandem Appliance</b> <ul style="list-style-type: none"> <li>• Class III Skeletal Malocclusion in Mixed Dentition</li> <li>• Retrognathic Maxilla</li> <li>• Normal Mandible</li> </ul> </li> <li>10. <b>Joint Vibration Analysis</b> <ul style="list-style-type: none"> <li>• Soft Tissue Evaluation of Internal Derangements (Disc Displacement)</li> </ul> </li> <li>11. <b>Rocking Chair Curves Lab Exercises</b></li> <li>12. <b>Phase I: Stabilize TMJ Splint Therapy (4 months)</b></li> <li>13. <b>Phase II: Orthodontic Case Finishing (12-24 months)</b></li> <li>14. <b>Carrière Motion Appliance</b></li> <li>15. <b>Myobrace</b></li> </ol>	<ol style="list-style-type: none"> <li>1. <b>Fixed Molar Distalization Appliances</b> <ul style="list-style-type: none"> <li>• Self-adjusting Nickel Titanium coil springs</li> </ul> </li> <li>2. <b>Non-Surgical Treatment Open Bite Cases</b></li> <li>3. <b>How to Diagnose Vertical Problems How to Control Vertical Problems</b></li> <li>4. <b>Clear Braces Advantages Technique</b></li> <li>5. <b>Indications for Extraction of Second Molars</b></li> <li>6. <b>MARA Appliance Fixed Mandibular Anterior Repositioning Appliance</b></li> <li>7. <b>Air Rotor Stripping</b></li> <li>8. <b>Eruption of Impacted Cusps</b></li> <li>9. <b>Case Finishing</b></li> <li>10. <b>Practice Management</b> <ul style="list-style-type: none"> <li>• Two Phase Orthodontic Brochures</li> <li>• Postcards</li> <li>• Internet Marketing</li> <li>• TV Reception Room Patient Education</li> </ul> </li> <li>11. <b>Practice Website</b></li> <li>12. <b>Snoring and Sleep Apnea</b></li> <li>13. <b>Fixed Functional Appliances Self Activating Nickel Titanium Coil Springs</b></li> <li>14. <b>Clear Aligners Straighten Teeth Without Braces</b></li> <li>15. <b>Retention</b> <ul style="list-style-type: none"> <li>• QCM Clear Retainer</li> <li>• Lingual Bonded Retainer</li> <li>• Tooth Positioners</li> </ul> </li> </ol>

**Session 3 & 4 Case Diagnosis**  
 Available for course participants on Friday evenings  
 4:00 p.m. - 7:00 p.m.



SEVERE CROWDING



STRAIGHT TEETH NON EXTRACTION



SEVERE CROWDING



STRAIGHT TEETH NON EXTRACTION

# Level I Introduction to Orthodontics

\*Also Available Online\*

**Full Payment**  
**\$3,980** for all 4 sessions, includes  
4 course manuals and lab book.

**SAVE \$400!**

## Course Supplies Required

Please visit our website, [www.rondeauseminars.com](http://www.rondeauseminars.com) or call **1-877-372-7625** for more information.

## BONUS for Full Payment

When payment and registration are made for the 4 sessions in advance. You save **\$400** and receive the following:

**FREE Online Access, Early Treatment Video** - Featuring 6 Early Treatment Cases using functional appliances. Easily download the video to a flashdrive and it can be used to educate your patients in the reception room or at the initial consultation appointment. Mothers will want to have their children's malocclusions treated early.

**FREE Course Manuals** - Over 775 pages of invaluable information! Free when you register for the course. Dr. Rondeau's course manuals are recognized as one of the most comprehensive course manuals available today. This well organized orthodontic program follows the manual which enables participants to quickly assimilate the material. It is also a great resource for those who have completed the course.

**FREE Webinars** - On the first Tuesday of every month Dr. Rondeau will provide a 1 hour webinar free of charge. See page 5 for more information.

**FREE App** - Offering bi-weekly clinical tips.

**Satisfaction Guaranteed** - If you are not completely satisfied with this course, you will receive your money back.

## Certificate from the IAO

Members of the International Association for Orthodontics will receive a certificate upon completion of all of the necessary requirements.



Rondeau Seminars Limited  
Nationally Approved PACE Program Provider  
for FAGD/MAGD credit.  
Approval does not imply acceptance by any  
regulatory authority or AGD endorsement.  
3/1/2018 to 2/28/2021  
Provider ID# 217653

Follow Us Today!



## COURSE DATES & LOCATIONS 2018-2019

**Toronto, ON**  
Session 1 – September 21 & 22, 2018  
Session 2 – November 16 & 17, 2018  
Session 3 – January 11 & 12, 2019  
Session 4 – March 1 & 2, 2019

**Halifax, NS**  
Session 1 – October 19 & 20, 2018  
Session 2 – November 9 & 10, 2018  
Session 3 – January 18 & 19, 2019  
Session 4 – March 8 & 9, 2019

**Chicago, IL**  
Session 1 – September 14 & 15, 2018  
Session 2 – November 2 & 3, 2018  
Session 3 – January 18 & 19, 2019  
Session 4 – March 15 & 16, 2019

**Houston, TX**  
Session 1 – October 5 & 6, 2018  
Session 2 – Nov. 30 & Dec. 1, 2018  
Session 3 – February 15 & 16, 2019  
Session 4 – April 19 & 20, 2019

**Edmonton, AB**  
Session 1 – October 12 & 13, 2018  
Session 2 – December 7 & 8, 2018  
Session 3 – February 8 & 9, 2019  
Session 4 – April 12 & 13, 2019

**Las Vegas, NV**  
Session 1 – October 19 & 20, 2018  
Session 2 – December 7 & 8, 2018  
Session 3 – February 1 & 2, 2019  
Session 4 – April 5 & 6, 2019

**Washington, DC**  
Session 1 – February 15 & 16, 2019  
Session 2 – April 26 & 27, 2019  
Session 3 – May 17 & 18, 2019  
Session 4 – June 21 & 22, 2019

*Participants must register 30 days prior to the course*

**Course Fee:** \$1,095 per session, plus applicable taxes.  
Includes extensive course manual and lab book.

Course fee plus taxes where applicable. Refund and cancellation policy in effect.  
Dates and locations subject to change without prior notice. CE credits 56 hours lecture,  
22 hours participation (an additional 60 hours of participation given upon completion  
of all tests and lab exercises). TOTAL 138 HOURS!

Registration begins at 7:30 a.m. Course starts at 8:00 a.m.  
Registration will be confirmed upon receipt of payment. No on-site registrations.

In cities where there is no separate staff course,  
the staff are encouraged to attend the course with their dentists.

**Level I, Session 1:** First two staff are free  
(each additional staff \$295)  
**Level I, Sessions 2-4:** \$295 per session

# Level I Introduction to Orthodontics

\*Also Available Online\*

## Instructors

### Instructors

One of the main advantages of attending Dr. Rondeau's courses is that he has a number of experienced, dedicated instructors who help course participants to incorporate orthodontics into their practices. These instructors, many of whom have been doing orthodontics for 20 years or more, are well qualified to teach parts of the Level I course.

In order to become more competent in orthodontics, course participants are encouraged to complete 12 lab exercises during the course. Upon completion, members of the International Association for Orthodontics will receive a certificate. The instructors are available to offer advice on any new or progress cases. Dr. Rondeau realizes that the final decision regarding the diagnosis of each orthodontic case is up to the dentist who is treating that particular case. However, course participants who are just beginning to do orthodontics have found the instructors' opinions to be quite helpful.



**DR. ADRIAN PALENCAR**

Diplomate International  
Board of Orthodontics



**DR. MIKE LOWRY**

Diplomate International  
Board of Orthodontics



**DR. JEROME GILDNER**

25 years of experience  
Orthodontics



**DR. DAWNE SLABACH**

Diplomate, American Board  
of Craniofacial Pain

### Testimonials

*"If dental students were taught cephalometrics the way that the Session I manual teaches it, cephs would not be the mystery that they are to dentists. The course changes the way you do dentistry."*

- Dr. James A. Dunny

*"I feel it was well worth my time & financial investment. I feel well supported by this educational system. I have become so inspired to be an early-treater, airway watcher, dentist. I'm excited that this is a frontier I could do well in and hearing from all the instructors has inspired me to put in the leg work to make it happen. All of you are role models for young dentists, following your passions in this way. You are helping dentists avoid becoming burnt-out "tooth jockeys" and that vision casting means a lot to me."*

- Dr. Paul Mytnowych

*"I came to the course because of a nudge from my employer to learn some ortho. I came away inspired to think about what kind of dentist I want to be. They cast a vision for me to become a champion for children, a protector and developer of airways and therefore a passionate life changer. I will be back as I continue to work towards that vision."*

- Dr. Laura Moerer

*"I can't imagine practicing dentistry without taking this course. Dr. Rondeau has given me the tools to allow patients to get comprehensive treatment in my office with early and accurate diagnosis. It's a win-win for patients and doctors."*

- Dr. Shaina DiMariano



# Level II Orthodontics

\*Also Available Online\*

## Take Your Practice to the Next Level

### **“NEW”** Level II Orthodontic Course: 4 Sessions

Lecture: 8:00 a.m. - 12:00 p.m.

Dr. Rondeau will show numerous orthodontic cases that will help improve course participants diagnostic and case finishing skills.

Group Case Diagnosis: 1:00 p.m. – 5:00 p.m.

Course participants will receive instruction on how to put their cases in PowerPoint format. New and progress cases will be put on a flashdrive and presented to all the course participants at each session. Multiple cases will be presented which should greatly enhance each participants ability to diagnose and treatment plan numerous ortho cases.

**ALL 4 COURSES WILL INCLUDE EXTENSIVE COURSE MANUALS WITH COLORED PHOTOS OF NEW ORTHO CASES**

### Course Objectives

This 4 session, 8 day orthodontic course has been created for those who have attended Dr. Rondeau's Level I Introduction to Orthodontics or are currently practicing orthodontics and want to take their practice to the next level with greater case diagnosis and finishing skills. Learn a system for treating patients that involves stabilizing the temporomandibular joint prior to any orthodontic treatment, and bring these important skills to your practice where you can ensure a beautiful smile, straight teeth and healthy jaw joints (TMJ).

#### 1. Case Finishing

This session will concentrate on showing orthodontic cases to demonstrate various techniques that assist general dentists in properly finishing their cases.

- Importance of proper bracket position
- How to correct dental midlines
- Correction of Class II and Class III molar relationships
- Technique for closing spaces (closing coil springs and power chain)
- Correcting deep overbites with incisal ramps and composite buildups
- How to correct rotations using power chain and lingual buttons
- Indications for slenderizing anterior and posterior teeth
- Pre-torqued archwires torque incisors
- DLX Broad arch form to expand arches

#### 2. Mini-implants (TADs)

Mini-implants are also referred to as temporary anchorage devices (TADs) and are utilized to create increased anchorage in orthodontics. At the end of the procedure they are removed, hence the term TADs.

##### Indications:

- Closing anterior open bites
- Uprighting mesially inclined molars
- Retraction of cuspids
- Molar distalization
- Intrusion of incisors (gummy smile)

#### 3. Advanced Straight Wire Mechanics

This session will concentrate on showing orthodontic cases to demonstrate various techniques that assist general dentists in properly finishing their cases.

- Double arch mechanics, one archwire holds space with open coil, one archwire aligns the displaced tooth
- Technique for eruption of mesially inclined second molars
- Methods to intrude incisors
- Techniques for extruding molars and bicuspid
- Eruption of impacted canines

#### 4. TM Dysfunction & Orthodontic Case Finishing

##### Phase I – Diagnostic Splint Therapy (4 to 6 months)

Repositioning Splint, Distraction Appliance, Anterior Deprogrammer, Aqualizers, Night Appliance and Flat Plane Splint (acute cases).

##### Phase II – Orthodontic Case Finishing

Cases will be presented on how to hold the position obtained in Phase I, and how to verify that you are holding the position with the use of JVA (Joint Vibration Analysis) as well as Tomogram X-rays to verify condylar position.

# Level II Orthodontics

\*Also Available Online\*

## Case Diagnosis & Discussion Each Session

### 5. Self-Ligating Brackets (Carriere)

Treatment time can be reduced by 4 to 6 months when patients are treated with low friction self-ligating brackets.



LABIALLY DISPLACED CUSPIDS



STRAIGHT TEETH 6 MONTHS SELF-LIGATING CARRIÈRE BRACKETS NON-EXTRACTION



CUSPIDS BLOCKED OUT



MX CUSPID ALIGNED 6 MONTHS SELF-LIGATING

### 6. Clear Brackets (NeoCrystal)

Most adults prefer the clear braces. They are extremely esthetic as they blend with the natural tooth tone for a virtually invisible appearance.

### 7. Literature Review (78 Articles to Download)

Numerous articles will be provided for each course participant, which will promote functional jaw orthopedic concepts and will be useful in educating parents, patients and other orthodontic clinicians. These articles validate techniques that have been used to treat patients for over 75 years.

### 8. Certificate from the IAO

Members of the International Association for Orthodontics will receive a certificate upon completion of all of the necessary requirements.

**SAVE \$400!**

#### Full Payment

**\$3,980** for both sessions, includes 4 course manuals.

#### FREE Course Manuals

Over 300 pages of invaluable information.

**Free** when you register for the course.

#### Group Case Diagnosis at Each Session

Instructors will be available to offer advice to course participants at each session.

#### Course Repetition

Participants who repeat the course may attend for half price or may attend for free if a colleague registers for the course. Participants who refer a colleague to Level I Introduction to Orthodontics



RETRACT CUSPID WITH TAD



CUSPID RETRACTED CLASS I CUSPID

#### COURSE DATES & LOCATIONS 2018-2019

**Toronto, ON** Session 1 – September 21 & 22, 2018  
Session 2 – November 16 & 17, 2018  
Session 3 – January 11 & 12, 2019  
Session 4 – March 1 & 2, 2019

**Chicago, IL** Session 1 – September 14 & 15, 2018  
Session 2 – November 2 & 3, 2018  
Session 3 – January 18 & 19, 2019  
Session 4 – March 15 & 16, 2019

**Las Vegas, NV** Session 1 – December 7 & 8, 2018  
Session 2 – February 1 & 2, 2019  
Session 3 – April 5 & 6, 2019  
Session 4 – May 31 & Jun. 1, 2019

*Participants must register 30 days prior to the course*

**Doctor's Course Fee:** \$1,095 per session, includes extensive course manual  
**Staff Course Fee:** \$495 per session, includes extensive course manual

Course fee plus taxes where applicable. Refund and cancellation policy in effect. Dates and locations subject to change without prior notice.

CE credits 28 hours lecture, 28 hours participation.

Registration begins at 7:30 a.m. Course starts at 8:00 a.m.

Registration will be confirmed upon receipt of payment.

No on-site registrations.

# Diagnosis & Treatment of TMD

\*Also Available Online\*



LOWER REPOSITIONING SPLINT

## Overview

The American Dental Association stated that 34% of the population of the U.S. suffers from TM dysfunction. Dentists have the prime responsibility to diagnose and treat this common disorder. TM disorders are progressive and worsen over time; therefore, just like orthodontics, it is imperative that the problem be treated as early as possible. Dentists are encouraged to treat their younger patients with a functional, non-extraction philosophy in order to prevent TM dysfunction.

In 2005, Dr. Brock Rondeau received his Diplomate status in the American Academy

of Craniofacial Pain. This has enabled him to develop a system for treating these patients very efficiently and effectively. At the present time, he would estimate that 30% of his practice is devoted to helping these patients eliminate their numerous medical symptoms and return to a relatively pain-free life.

When patients present with structural problems (anteriorly displaced discs) within the TM joint, then the dentist must become involved to rectify this problem by using splint therapy to obtain a more stable jaw relationship. It has been estimated that as many as 80% of headaches are related to anteriorly displaced discs and clenching and bruxing. Numerous clinical cases with full records will be shown on how to find the correct maxillo-mandibular relationship in Phase I Diagnostic Splint Therapy and then how to finish the cases in Phase II Orthodontic Case Finishing.



ANTERIOR DEPROGRAMMER



MANDIBULAR REPOSITIONING SPLINT

## COURSE DATES & LOCATIONS 2018-2019

Chicago, IL September 14 & 15, 2018

Toronto, ON March 1 & 2, 2019

*Participants must register 30 days prior to the course*

**Doctor's Course Fee:** \$1,295 plus applicable taxes

**Staff Course Fee:** \$495 plus applicable taxes  
Includes extensive course manual.

Course fee plus taxes where applicable. Refund and cancellation policy in effect. Dates and locations subject to change without prior notice.

CE credits 14 hours lecture.

Registration begins at 7:30 a.m. Course starts at 8:00 a.m.

Registration will be confirmed upon receipt of payment.

No on-site registrations.

## Course Content

- Anatomy of the TM Joint
- Muscles of Mastication
- Causes of TM Dysfunction
- Clinical Examination
  - Patient history      Range of motion
  - Muscle palpation      Postural assessment
- Joint Vibration Analysis (JVA)
- TMJ X-rays, Tomograms, CT Scans
- Differential Diagnosis
  - Intra-capsular vs. Extra-capsular
- Five Stages of Internal Derangement (Disc Displacement)
  - I Clicking, slight pain
  - II More clicking, intermittent locking, moderate pain
  - III Chronic closed lock, severe pain
  - IV Early degenerative joint disease, pain
  - V Advanced degenerative joint disease (crepitus), pain
- Bite Registration for Splint Therapy (Phonetic Bite)
- Types of Splints
  - Aqualizer (temporary)
  - Flat Plane (acute injuries)
  - Repositioning (anteriorly displaced discs)
  - Anterior Deprogrammer (clenching at night)
  - Distraction Appliance (chronic closed lock)
- Neurological Tests to Determine if the Mandible is in the Correct Position with the Repositioning Splint
  - Parachute Test      Wall Test
- How to File Insurance Claims for TM Disorders
- Phase I: Splint Therapy (4 months)
- Phase II: Orthodontic Case Finishing (12 - 24 months)
- Internal Marketing for TMJ Practice
- External Marketing for TMJ Practice



# Dentist's Role in Snoring & Sleep Apnea

\*Also Available Online\*

## Overview

This introductory 2 day course will discuss the diagnosis and treatment of patients with sleep disorders, including snoring and sleep apnea. The dentist can be one of the primary care providers for mild to moderate cases of obstructive sleep apnea. The course includes an extensive course manual to educate dentists in this area and prepare them to achieve their certification in the American Academy of Dental Sleep Medicine.

Dentists who have knowledge of airways, functional appliances and TM dysfunction are ideally suited to provide oral appliance therapy. Hopefully, you will share my vision for the future and enroll in a course that will increase the size of your practice and assist you with providing an important health service for your patients young and old.

Many patients are prescribed a CPAP device, which is an air compressor that forces air up the nose in order to open the airway. While the CPAP is successful, 60% of patients are non-compliant after one year. Patients much prefer to wear an oral appliance that repositions the lower jaw and the tongue forward, which opens up the airway. Patient compliance with oral appliances is over 90% in our practice.

## Why Should You Take This Course?

In the January 2006 issue of the medical journal Sleep, the American Academy of Sleep Medicine recommended that oral appliances be the first treatment option for patients with mild to moderate sleep apnea. This has created an excellent opportunity for dentists who want to offer oral appliance therapy to their patients to significantly improve the health of these patients. It has been estimated that 90 million people in North America have sleep disorders and as many as 24 million suffer from obstructive sleep apnea. This is a serious health problem which increases the risk of high blood pressure, heart attack, stroke, type II diabetes, and gerd.

Two of the most popular appliances are the new Narval and the Somnodent.



NARVAL



SOMNODENT

## COURSE DATES & LOCATIONS 2019

Toronto, ON January 11 & 12, 2019

Chicago, IL January 18 & 19, 2019

*Participants must register 30 days prior to the course*

**Doctor's Course Fee:** \$1,295 plus applicable taxes

**Staff Course Fee:** \$495 plus applicable taxes

Includes extensive course manual.

Course fee plus taxes where applicable. Refund and cancellation policy in effect. Dates and locations subject to change without prior notice.

CE credits 14 hours lecture.

Registration begins at 7:30 a.m. Course starts at 8:00 a.m.

Registration will be confirmed upon receipt of payment.

No on-site registrations.

## Course Objectives

In this course, you will gain basic step-by-step information on snoring and sleep apnea. You will obtain a clear understanding of this disorder so you will be able to communicate effectively with patients regarding snoring and sleep apnea.

## Course Objectives

- Sleep Apnea Symptoms and Causes
- Sleep Examinations and Forms
- Hospital Sleep Studies (Polysomnogram)
- ARES - Home Sleep Study
- Different Sleep Cycles
- Summary of Sleep Disorders
- CPAP – Continuous Positive Air Pressure
- Surgical Solutions for Sleep Apnea
- Comparison of Different Oral Appliances
- Marketing Your Sleep Practice
- Sample Reports to Sleep Specialists, MDs, Dentists, and E.N.T.s
- How to Bill Insurance Companies

# Case Finishing & Mechanics

\*Also Available Online\*



**DR. ADRIAN PALENCAR**  
Diplomate International  
Board of Orthodontics

## Course Objective

The purpose of this Advanced Course is to help finish orthodontic cases quickly and efficiently. This course will help increase your knowledge of wire bending which will enable you to torque and tip the crowns and roots to help with case finishing.

## Course Content

### Biokinetics of Orthodontic Tooth Movement

- Clinical responses
- Histological responses
- Principles of anchorage
- Orthodontic relapse

### Principles of Biomechanics

- Moments and forces
- Couples
- Types of movements
- Static equilibrium
- Magnitude of force
- Point of force application

## Mulligan Common Sense Mechanics Moments & Forces

### Hands-On Wire Bending

1st Order Wire Bends - Step-In and Step-Out

2nd Order Wire Bends - Tip (Angulation)

3rd Order Wire Bends - Torque (Inclination)

### 4th Order Wire Bends

1. "V" bends
2. Step-up & step-down bend
3. Helical closing loop
4. Mushroom "M" closing loop
5. Utility arches:
  - Neutral
  - Intrusive
  - Extrusive
  - Protrusive
  - Retrusive
6. Overlay mechanics
7. Tip back and tip forward
8. Mulligan mechanics:
  - Intrusive arch
  - Retrusive arch
  - Overlay arch
  - Center & off center bend
  - In-bend
  - Toe-in & toe-out
  - & out-bend

## COURSE DATES & LOCATIONS 2018-2019

Toronto, ON

September 21 & 22, 2018

March 1 & 2, 2019

Chicago, IL

January 18 & 19, 2019

*Participants must register 30 days prior to the course*

**Course Fee:** \$1295 plus applicable taxes

Course limited to 15 people

Course fee plus taxes where applicable. Refund and cancellation policy in effect. Dates and locations subject to change without prior notice.

CE credits 7 hours lecture, 7 hours participation.

Registration begins at 7:30 a.m. Course starts at 8:00 a.m.

Registration will be confirmed upon receipt of payment.

No on-site registrations.

## FREE Course Manual

Over 220 full color pages with extensive descriptions and directions to help you master your wire bending techniques.

## FREE Online Video: Introduction to Case Finishing

Participants will receive the Introduction to Case Finishing online video, covering the physics and mechanics behind the wire bends. This online video is to be viewed prior to the course to enhance your learning.



# Online Courses

## Level I Orthodontic Course

Dr. Rondeau's comprehensive Level I Introduction to Orthodontics Course is now available online. This course consists of a series of twenty minute video segments and a quick 10 question test. The course also includes 4 comprehensive course manuals. The entire course can be taken in the comfort of your own home or office and at a time that is most convenient for you. This course is eligible for 132 hours of continuing education credits.

## Level II, Session 1: Orthodontic Course

14 interesting cases will be presented from start to finish. Increase your diagnostic and case finishing skills by registering for this orthodontic course today. This course is eligible for 20 hours of continuing education credits.

*"I am really, really enjoying the course! I am so impressed with Dr. Rondeau, his methods and how he presents it - I have already learned so much. I was hesitating taking the course but I am so glad that I did."*

- Dr. Judene Smith

## Online TMD Course

Dr. Rondeau's online TMD course consists of a series of twenty minute video segments and over 490 questions. Course includes 14 clinical cases from start to finish and a comprehensive course manual with over 350 pages of important information. This course is eligible for 20 hours of continuing education.

## Online Sleep Course

Dr. Rondeau's online sleep course consists of a series of twenty minute video segments and a quick 10 question test. Course includes 10 clinical cases from start to finish and a comprehensive course manual with over 250 pages of valuable information. This course is eligible for 20 hours of continuing education.

## Case Finishing & Mechanics

This course features Dr. Adrian Palencar and covers the principles of wire bending including clinical responses, histological responses, principles of anchorage, orthodontic relapse, moments and forces, types of movements, magnitude of force, couples, static equilibrium and point of force application. This step-by-step course will cover hands on wire bending including 1st, 2nd, 3rd, and 4th order wire bends, Mulligan mechanics, utility arches, overlay mechanics and much more. With 10 hours of video and case presentation, this course is a must for anyone wishing to improve their case finishing technique. This course is eligible for 15 hours of continuing education.

**Level I, Level II, Sleep, TMD, & Case Finishing Fee:**  
**\$1,295** per Doctor, per session  
(plus shipping for the manual)

**Level I Orthodontic Course Fee:**  
**\$4,000** per Doctor, full payment  
(plus shipping for all 4 manuals)

**SAVE  
\$1,180!**

Space is limited - Participants must register 30 days prior to the course

REGISTRATION

## RONDEAU SEMINARS

CALL: 1-877-372-7625 • FAX: 519-455-1589 | ONLINE: [www.rondeauseminars.com](http://www.rondeauseminars.com)

MAIL: 1295 Highbury Ave, #C8, London, Ontario, Canada N5Y 5L3

Doctor's Name: \_\_\_\_\_ DDS      DMD

Staff Name(s): \_\_\_\_\_

Address: \_\_\_\_\_ City: \_\_\_\_\_ Prov/State: \_\_\_\_\_ Country: \_\_\_\_\_ Postal/Zip: \_\_\_\_\_

Phone: \_\_\_\_\_ Fax: \_\_\_\_\_ Email: \_\_\_\_\_

TOTAL: \$ \_\_\_\_\_  
(plus applicable taxes)

Course: \_\_\_\_\_ Location: \_\_\_\_\_ Session: \_\_\_\_\_

Please circle your payment option. All information is kept confidential and is only used by Rondeau Seminars Limited.

Visa    Mastercard    Account #: \_\_\_\_\_    Expiry: \_\_\_\_/\_\_\_\_    CVS #: \_\_\_\_\_

Signature: \_\_\_\_\_    Date: \_\_\_\_\_

Refund and cancellation policy in effect. Rondeau Seminars reserves the right to cancel or reschedule any portion of the seminars due to insufficient enrollment or scheduling conflicts. \*All prices are subject to change and applicable taxes.

# Orthodontics for General Dentists 2018-2019 Course Guide

Expand Your Practice  
Increase Your Income  
Revitalize Your Interest In Dentistry

- Level I - Introduction to Orthodontics
- Diagnosis and Treatment of TMD
- Dentist's Role in Snoring and Sleep Apnea
- Level II - Orthodontics
- Case Finishing and Mechanics
- Orthodontic Staff Training
- Online Courses
- Ortho-TMD-Sleep Conference

Why refer out 50  
orthodontic patients a  
year at \$5,500 per case  
when you can retain  
\$275,000 within your  
practice?